



2015
annual report

HCC Foundation Mission

To secure and steward philanthropic support to enhance the mission of Hillsborough Community College and the success of its students.

Executive Director's Message

Stephen Shear



In my short time as Executive Director of the HCC Foundation I have been both surprised and overwhelmed by the impact our college, faculty and staff and, most importantly, our students have on this community.

HCC is the community's college. Over 84% of our students remain here after graduation; they become the backbone of the workforce and economy of the Tampa Bay area. Our five campuses, 2,500 employees and ever-growing student body make an annual economic impact of \$1.2 billion on Hillsborough County. For instance, the collective annual earnings of twenty minimum wage earners would be around \$330,000. That same group of twenty, after earning a workforce certification or degree, would see their collective annual earning power increase to more than \$750,000! That's economic impact. That's the power of an HCC education!

Nearly a quarter of the more than 46,000 students who walk through our doors every year are first-generation students. The first members of their families to attend college, these students often tell us that HCC changes not only their lives but also the lives of their entire family. For many, the opportunity for a college education is realized only because of the generous support of our donors. Though the Foundation supports many college priorities, awarding hundreds of thousands of dollars in scholarships each year is the most satisfying thing we do. You will see heartfelt words of thanks from many scholarship recipients throughout this report.

We are grateful for your support. The Foundation at HCC is successful thanks to your investment in the future of our students and the college. I invite you to call me to learn more.



DR. ATWATER, PRESIDENT, HCC

Providing access to affordable educational opportunities for our students to become productive citizens is a mission that Hillsborough Community College is proud to uphold.

More than any other educational institution, HCC leverages more than 48 years of collaboration with business and industry to strengthen the learning experience for our students. Through your support of the Foundation, you are investing in something that yields life-changing returns. Thank you for entrusting us with that responsibility.







2016 Chair's Message, Chuck Peterson

An investment in education provides a guaranteed return of limitless possibilities. Contributions from individuals and organizations, donated through the HCC Foundation, support initiatives that profoundly change lives and enrich our community.

From the associate in arts transfer program that serves as the cornerstone of HCC's offerings, to the more than 160 workforce degree and technical programs designed specifically to meet the current and emerging demands of local and regional industry, to the hundreds of lifelong learning opportunities, HCC offers this community a depth and breadth of programming like no other institution. To do so requires the college to leverage its resources through unique partnerships and strategic alliances; private support is an essential element to its continued success.

Thank you for your support of the HCC Foundation and the students we support.

2015 Chair's Message, Joyce Adams

It has been my pleasure to serve as Chair of the HCC Foundation for the past year. The commitment of our dedicated board members to the Foundation's mission has resulted in \$800,000 for scholarships awarded to 800 deserving students. Also, an online scholarship application process has been implemented this year in order to create an efficient paperless application for all students.

I thank each of our donors for their generous support and contributions to the success of HCC students at the five campuses located throughout Hillsborough County. Each of you can continue to strengthen our Foundation by helping to meet the ongoing scholarship and program needs of our dynamic institution. Your philanthropic support is invaluable to our students' continued success and the future of HCC.



By awarding me the General Scholarship, I am able to concentrate on what is important for me, Education. Your financial generosity has allowed me to be one step closer to my goal and has inspired me to help others by giving back to the community. I hope one day I will be able to help other students achieve their goal just as you have helped me.

— Lakisha S., HCC Student

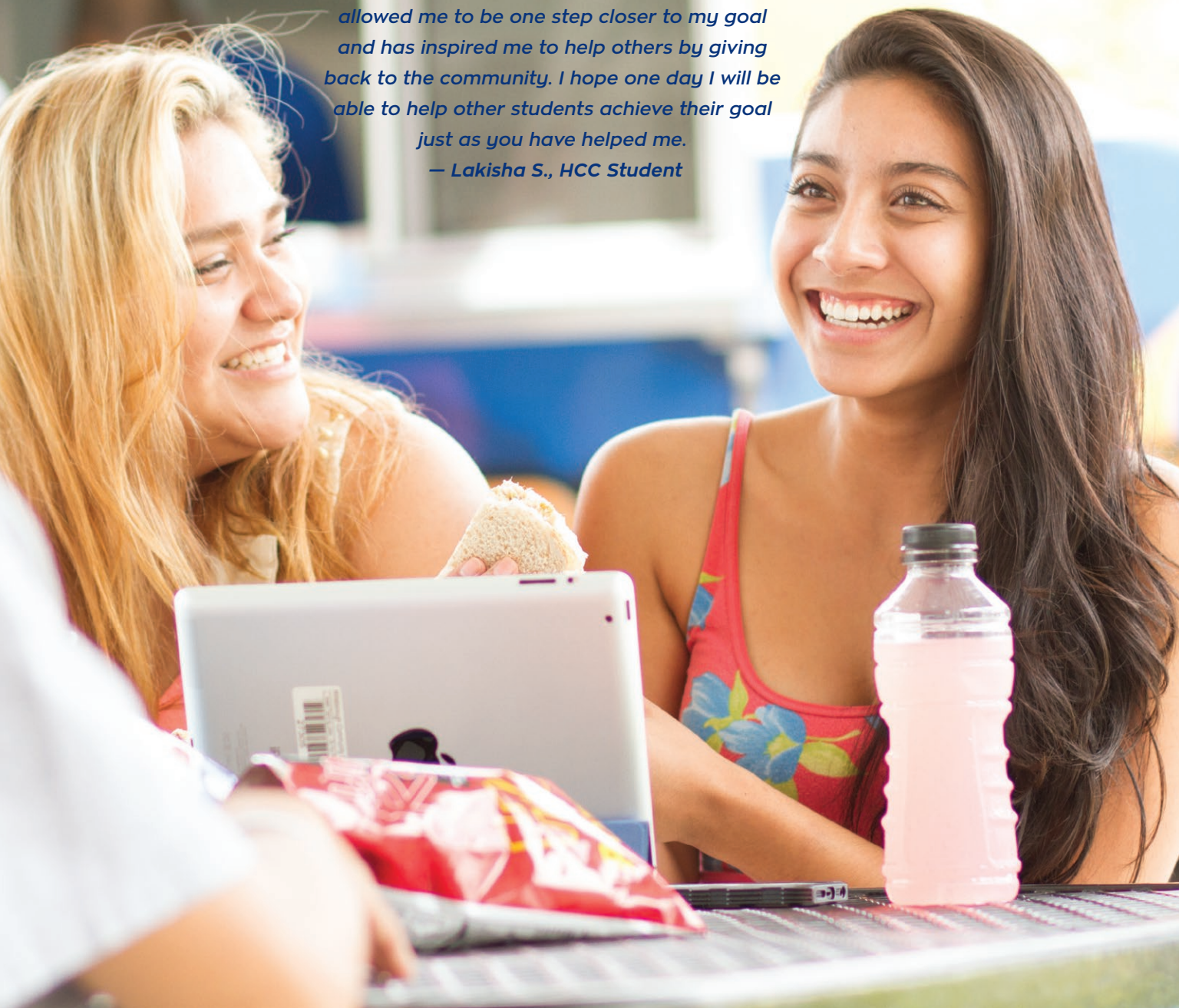

Statement of Activities July 2014 - June 2015

Revenue

Donations.....	\$1,194,399
HCC In-Kind Support.....	544,004
Special Events.....	255,720
Net Investment Returns.....	56,567
Other Revenue.....	460,833
TOTAL REVENUE.....	\$2,511,523

Program Expenditures

Scholarships.....	\$792,263
Staff & Program Support to HCC.....	734,230
TOTAL PROGRAM EXPENDITURES.....	\$1,526,493

Operating and Fundraising

Operating & Fundraising.....	\$94,805
HCC In-Kind.....	544,004
Special Events.....	81,874
TOTAL OPERATING/FUNDRAISING EXPENDITURES.....	\$720,683

Student Housing Revenue

Operating.....	\$3,226,666
Unrealized Gain on Derivative Activity.....	469,743
TOTAL STUDENT HOUSING REVENUES.....	\$3,696,409

Student Housing Expense

Operating.....	\$1,612,818
Debt Service.....	739,270
Depreciation/Amortization.....	749,656
TOTAL STUDENT HOUSING EXPENDITURES.....	\$3,101,744

CHANGE IN NET ASSETS.....\$859,012

BEGINNING NET ASSETS.....\$6,045,935

ENDING NET ASSETS.....\$6,904,947

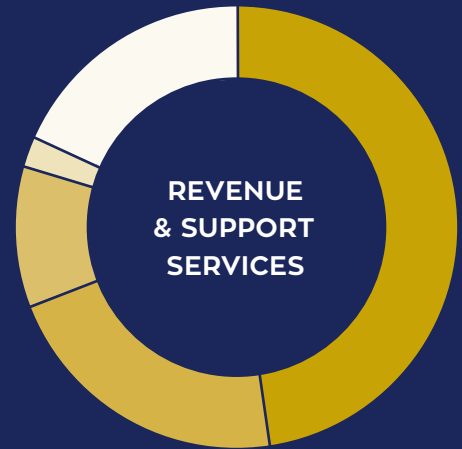

- DONATIONS
- HCC IN-KIND SUPPORT
- SPECIAL EVENTS
- NET INVESTMENT RETURNS
- OTHER REVENUE

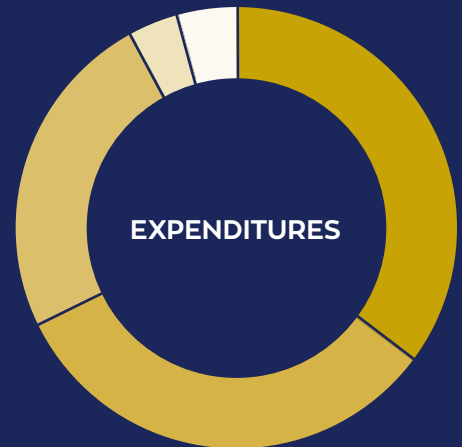

- SCHOLARSHIPS
- STAFF & PROGRAM SUPPORT
- HCC IN-KIND
- SPECIAL EVENTS
- OPERATING & FUNDRAISING

**Charts exclude Student Housing Revenue & Expenditures*

HCC Alumni Network

The HCC Alumni Network provides alumni members with opportunities to reconnect with the college through professional and personal development, community service, and lifelong learning.

The HCC Alumni Network is open to all HCC graduates and attendees who choose to participate, with no fee to join. Members of the HCC Alumni Network receive special invitations to events, performances and other gatherings of alumni which celebrate HCC's longstanding history of providing a unique cultural experience and a strong and well-trained workforce in the community.

Reconnect with HCC and other alumni – Would you like to reconnect with other alumni from your program or from days while you were a student at HCC? As a member of the Alumni Network, you will be invited to various functions that will give you the opportunity to reconnect with former teachers, mentors and classmates!

Stay connected with your academic program – Are you interested in what is new and exciting in your field of study? Do you want to continue your education? Are you interested in mentoring current students? As a member of the HCC Alumni Network, you will learn about ways you can do all these things and more!

If you are interested in joining the HCC Alumni Network, visit the HCC website and look for Foundation, Alumni and Friends on the homepage.

Contact the Alumni Relations Manager at 813-253-7018 to learn more about how you can become involved in the HCC Alumni Network

HCC Alumni Network Advisory Council

Rey F. Bulnes,
Chair

Hon. Janet Cruz-Rifkin,
Vice Chair

Steve P. Cona, Jr.

Douglas M. Fiedler II

Robert C. Goodwin

Robert J. Graves, Jr.

Irene Guy

Tony Morejon

Randy Sears

Larry G. Wilder



Donors

DONORS OF \$100,000 AND ABOVE

Early Learning Coalition of
Hillsborough County
Hillsborough Education
Foundation, Inc.
JPMorgan Chase Foundation

DONORS FROM \$50,000 TO \$99,999

2012 Tampa Bay Host Committee
State of Florida
Suncoast Credit Union Foundation

DONORS FROM \$25,000 TO \$49,999

The Florida College System
Foundation, Inc.
Interfaith Social Action Council
of Sun City Center, Inc.
Mayor's Hispanic Advisory Council
Tampa United Volleyball Academy
William A. Gregory Foundation

DONORS FROM \$10,000 TO \$24,999

Michael R. Albanese
Bright House Networks
Charles Perry Partners, Inc.
Cruise Industry Charitable
Foundation, Inc.
Cutler Associates, Inc.
Fifth Third Bank
Florida Strawberry Festival, Inc.

Good Samaritan Mission, Inc.
Patricia and Michael Jones
Nielsen
Angela Sroufe
SunTrust Foundation
Tampa Hispanic Heritage, Inc.
TECO Energy, Inc.
Ann and Robert S. Trinkle
United Civic Organization, Inc.
University of South Florida
Wells Fargo Foundation

DONORS FROM \$5,000 TO \$9,999

Anonymous
Anston-Greenlees, Inc.
Arts Council of Hillsborough County
Ken Atwater, Ph.D.
Batson-Cook Company
Brown & Brown Insurance of
Florida Inc., Pinellas Division
CampusWorks, Inc.
CapTrust Financial Advisors
Caspers Company McDonald's
Consulado De Mexico En
Orlando, Florida
Cox Fire Protection, Inc.
Lydia Daniel, Ph.D.
Danita and Glenn T. Dickman
Ned Dickman
Edfinancial
Gamma Omicron Educational
Services, Inc.
Hanlon Acoustical Ceilings Inc.
Harvard Jolly Architecture
Hispanic Support Organization, Inc.
Holmes Hepner & Associates
Architects, Inc.
Krewe of Sant' Yago Education
Foundation, Inc.
Gary Larkin
Karen and Michael Linsky
The Morganti Group, Inc.

PNC Bank
Rolling Pin Kitchen Emporium
Samsung Mobile
Skanska USA Building, Inc.
Sodexo, Inc.
Steve Stephenson
Tampa Bay Trane
Trio Plus Painting, Inc.
Verizon Florida
VoltAir Consulting Engineers, LLC
Wells Fargo Bank, N.A.
Williams Company

DONORS FROM \$1,000 TO \$4,999

Anonymous
100 Black Men of America, Inc.
100 Black Men of Tampa Bay, Inc.
1st United Bank
All Phase Electric and
Maintenance, Inc.
American Association of University
Women Sun City Center
Amscot Financial, Inc.
Associated Builders &
Contractors, Inc.
AT&T Florida
Baker Barrios Architects
Barbados Association of
Tampa Bay, Inc.
Bay Area Manufacturers
Association
BayCare St. Joseph's Hospital
BCI Integrated Solutions
Biltmore Construction
Company, Inc.
Brandon Hospital Auxiliary, Inc.
MarDee and Ken Buchman
Cathy Zaccari Memorial
Foundation, Inc.
CEO Council of Tampa Bay
Christopher Ligori & Associates
Sheila R. and Robert P. Chunn
Erika and Peter Cirak

Evelyn and Martyn Clay, Ed.D.
CliftonLarsonAllen
Club 15, Inc.
ConMed Linvatec Corporation
Ronald D. Daniel
Ann and Terry Dowdy
DPR Hardin Construction
Michael E. Dunn, M.D.
Elevate, Inc.
Emerson Network Power
Encore Capital Group, Inc.
Energy Air, Inc.
Envision Lighting Systems, LLC
Essilor of America, Inc.
Farrar Ballistics, LLC
Florida Health Care Association
Florida Veterinary Medical
Association Foundation, Inc.
GFWC Tampa Lakes Woman's Club
Sonya A. Golden and Alex Ambrosio
Geoffrey Gorman
Kenneth L. Hagan
Harper Limbach, LLC - Florida
Hayward Baker, Inc.
Helios Education Foundation
Hillsborough County Sheriff's
Hispanic Advisory Council
HOK
Eric Holmes
Humana Specialty Benefits
IBM
JP Morgan Chase
Elizabeth and Craig Johnson
Las Damas de Arte, Inc.
Long & Associates Architects/
Engineers, Inc.
Luz P. Lono, Ph.D.
Lisa and Ben Marshall
Merit Professional Coatings
Mitsubishi Heavy Industries
America, Inc.
The National Society of
Collegiate Scholars
National Vision, Inc.
Ann and Tom Paget
Petersen Metals

Courtney and Chuck Petersen
Janet and Daniel Pohto
Maida B. Pou
Professional Opticians of Florida
Kenneth Ray, Jr., Ph.D.
Carol and Shawn Robinson
Roche Surety, Inc.
RoyalAire Mechanical Services, Inc.
RS&H Engineering/Construction
SESCO Lighting
Jeffrey Smith
St. Andrew Presbyterian Church
Sunrise Landscaping
Contractors, Inc.
Tampa Bay Rays Baseball LTD
Tampa Electric Company
The Trey Curry Foundation
Tri-City Electrical Contractors, Inc.
UA Local 123 & MCA Central
Florida Charitable Foundation
United Community Church
United Concordia
Unlimited Site Services
The USAA Foundation, A
Charitable Trust
Valpak
Verizon Foundation
Visit Tampa Bay
Wilder Architecture, Inc.
Mercedes and Allen Witt, Ph.D.
Donna Wolski
Xavier F. Cannella Foundation
Ybor City Chamber of
Commerce
Ybor City Rotary Foundation, Inc.

DONORS FROM \$500 TO \$999

Audrey Ahlefeld
Ambrose Gormely, Inc.
Kenan Arkan
Joyce Armstrong Adams
AVI-SPL
Alicia Bryan

THE HCC FOUNDATION IS GRATEFUL TO OUR DONORS FOR THEIR GENEROUS SUPPORT.

Carl Zeiss Vision, Inc.
Ginger Clark, Ph.D.
Tom Dorety
Katherine and Doyle Durkee
Faculty United Service
Association
Mary and James Fernandez
Barbara Forgione
Margaret Freeman
Goldman Sachs
Cassandra Gonzmart
Graybar Electric Company, Inc.
Hall Engineering Group
Hoerbiger Corporation of
America, Inc.
Joan B. Holmes, Ed.D.
Jaeger Corporation
Joyce Capital, LLC
Elizabeth R. Key-Raimer
and Phillip Raimer
Kevin H. Kilgannon
Martha Kaye Koehler, J.D.
Brett Lafferty
Leedy Electric West
Richard Long
Cisco Malpartida-Smith
Yvonne and Adrian Marrullier
Vonda Melchior
Milroy Optical
Maribeth L. Mobley, Ph.D.
MorganStanley
SmithBarney, LLC
Diorah M. Nelson, Ph.D.
Marie T. O'Connell and
Harold D. Andrews
Andrew Pace
Dayaghan Pendharkar
Lisa Brock and Farrukh
Quraishi
Richard Shannon
SMT
Nancee Sorenson, Ed.D.
Susan and Carlos Soto, Ed.D.
South Bay Hospital
Lorinda and Joe Stroup, Jr.
Sun Hydraulics

Dale Tate
USA Tools McIntyre
and Associates
VFW Post #4321 Ladies
Auxiliary
Gary Vien
Margaret and Vaughn
Wicker
Younger Optics

DONORS
FROM \$100
TO \$499
Anonymous
The Able Trust
Accuform Manufacturing
Emmanuel Adonteng
Lynn G. Ahlefeld
Judy Alicea, M.P.S.
Eugene Alpert
Debby L. Amon
APICS Florida West
Coast Chapter
Bradley Arthur
Frank Babcock, Ph.D.
John Bacheller
Amy D. Bailey
Kevin Baker
Marilyn Barger, Ph.D.
Harvey Baxter
Bay Ridge District FPMC
Nathan Beard
The Beck Group
Robbin A. Belzer
Susan and Keith Bingham
Fred Blank
Bluegrass Educational
Technologies, Inc.
Kerrie O. Bourque
Cynthia Brady
Derrick A. Brown
Patricia Brown
Katherine Bruce

Lori Bryant-Chin
Ellen B. Buckner
Josette and Rey Bulnes
Kaleena Burgess
Daren A. Busciglio
Brian Campbell
Theodore T. Canavan
Deborah Carlson
Michelle M. Caruso
Jane Castor
Cengage Learning
Rich Cervetti
Chromalloy Castings
Cladding Systems, Inc.
Marian D. Conklin
Monique Cortes
Norina and Ed Coursey
Vicki Crews
Carolyn D. Curtis
Christine Curtis
Jennifer Dale
Data Works Systems
Corporation
Anita M. Davis
Jeffrey P. Day
William L. Day, Ph.D.
Cyndee Dornblaser and
Rick Lentz
Barbara L. Duncan
Al Erdman
Marygrace Farina
Karen Griffin, Ed.D. and
Brian Fisk
Florida Defense Contractors
Association
Florida Dental Association
Foundation, Inc.
Florida Medical Manufacturers
Consortium, Inc.
Florida West Coast Chapter
of NTMA
John R. Folsom
Ilene Frank
Cynthia Friedman
Ian Gibbons
Natalie R. Gibson

Sheila Gobes-Ryan
Andy Gold
Grace Gonzalez
Jan Gorrie
Yurisha S. Gray
GTE Federal Credit Union
Ariel Gunn
John H. Hamil
Kathleen and Craig
Hardesty, Ph.D.
Herdley Harrison
Heat Pipe Technology, Inc.
Kristin Heathcock
Jennifer Heffernan
Cindy and John Helton
Chantal Hevia
Carl Hinson
Susan Hoerbelt, Ph.D.
and Richard Hoerbelt
Suzanne Holley
Willis Holloway III
Mary Ellen Holmberg
Michelle Hutcherson
Hyatt Consulting Group, LLC
Richard L. Hyatt
IntePros Consulting
Kay Jefferson
Donna K. Johnson
Lauren Johnson
Hewett Joiner
Todd A. Joseph
Diane Kelly
Kathleen B. King
Nadia Kotula
L.R.E. Ground Services, Inc.
Dawn Langnes
Barbara A. Larson, Ed.D.
and Thomas Finkbiner
Clark Lea
Learning Labs, Inc.
Christine Legner
Lockheed Martin
Lockheed Martin Aeronautics
Ada Long
James E. MacNeil
Mara Manis

Edgar Martinez
Noelle Mason
Mastercut Tool Corporation
Barry Matthews
Janolyn and James Maxwell
Kimbril S. May
Shawn Mc Kinney
Carter McCain
Scott T. McClelland
Catherine P. McEwen
Measurement Supply
Company, Inc.
John Meeks
William A. Mellan, Ph.D.
Melvin S. Cutler
Charitable Foundation
Ann Menchen
Angela Mick
Steven Milhorn
Clare Milstead
Val Mohanakumar
Michelle D. Monteleon
Kimberly A. Mortellaro
Karen M. Nelson
Judith Nolasco
Krista Noren-Santmyer
NOVA Southeastern
University
Michael Odu, Ph.D.
Hal E. Ott, D.V.M.
Bethoria Paige
Gayle P. Palmberg
Amy Palumbo
Sabrina S. Peacock
Leif Penrose
Pepin Distributing Company
PharmaWorks, Inc.
Phitech, LLC
James Pinckney
Anne and Drew Pittman
The POD Network
Paul Portal
POS-IMPACT, LLC
Carol Prosek
Michael S. Prosek
Rachel Pulliam

Quest Vision Care Specialty
Lab, Inc.
Brooke Quinlan
Paul S. Roberts
William Robertson
Terri J. Rogal
Emily and Ronald Rogers
Brenda P. Rouse
Parker Schenecker
Rick A. Scott
Seaway Plastics
Engineering, Inc.
Mary Seguiti
Richard Senker
Shamir Insight, Inc.
Stephen C. Shear
SME Florida Suncoast
Chapter 159
Beth Smith
Tierra Smith
Society of Manufacturing
Engineers Chapter 159
Peggy S. Stanley
Shelly K. Stein
Marian Stephenson
Gwen Suarez
Carol A. Sullivan
Team Applications, LLC
The Manufacturers
Association of
Central Florida
The Vision Council
Thinkwell
Michelle Thompson
Chris Townsend
Troy University
Atala E. Valdes
Edward L. Vance
Benjamin Wallace
Anne W. White
Daniele Whitman
Elease D. Wigfals
Anita and Larry Wilder
Ronkel D. Williams
Jason A. Wilson
Dove Wimbish

Enrique A. Woodroffe
David J. Worley
Beth E. Wyckoff
James F. Wysong
XanEdu Publishing, Inc.

DONORS UP TO \$99

Anonymous
Andrew C. Adcock
Alissa T. Adkins
Gabriela M. Aguilar
Cori L. Ahlefeld
Justin Ahlefeld
David R. Akright
Sabrina A. Alahmad
Sherry M. Allen
Richard E. Amburn
Adonis Amparo
Carrie Jo Anderson
Gloria M. Angeles
Greg S. Archambault
Michael Armas
Michael Arnold
Elaine Arundell
Dale L. Austin
Tonni Y. Bacoat-Jones
Charles G. Bagley
Michelle Baker
Nicole C. Bargeron
Deborah Barr
Steve Barry
Gary Bell
Roxane E. Beltran
Addison Belzer
Haven Belzer
Michael L. Benito
Belinthia A. Berry
Jennifer R. Bess, Ph.D.
Natalie Bisciglia
Elina Bivins
Lindsey Blankenbaker
Nicholas F. Blasioli
Kathryn Boettinger

Renita K. Boles
Dorothy M. Boone
Andrea Borchard
Annie H. Borders
Jennifer Boyd
Carole Bratteig
Heather M. Bravo
Patricia S. Brewer
Bria A. Brewington
Michelle L. Briggs
Eirleene Bristow
Dexter G. Brock, Ph.D.
Sonya L. Brock
Stephanie N. Brookman
Jenevie P. Brown
Laura L. Brown
Misty D. Brown
Brandon C. Buchholz
Alejandra and Ryan
Buckthorpe
Marianne G. Buetens
The Bulnes Group
Keska G. Bundtrock
Anthony Buonaquisti, Ph.D.
Michael A. Burgess
James O. Burkett
E. Carter Burrus, Jr.
John C. Butler
Marianne O. Caldwell
Tara M. Caldwell
Dalis Campos
Steven I. Candileri
Janet Caraballo
Michelle Carlino
Sandra H. Carreras
Joy J. Caruso
Jennie L. Casey
Ruth Cassell
Barbara Castillo
Bonnie Cederman
Lisa Centonze, D.V.M. and
Vincent Centonze, D.V.M.
Vivian Challe
Charles Chaney
Ora S. Chester
Clinton E. Childress

Marcia Cicco
Paula Clark
Irene C. Clyatt
Barbara Cockfield
Marc A. Coetzee
Sandra I. Coleman
Sandra L. Collins
Mary and Brian Colson
Sarrah Conn
Ricky S. Cooke
Jessica N. Cope
David Couch
Lola Coutinho
Kevin M. Cribbs
Barbara A. Crocker
Deborah A. Cross
Trudy and Todd Cruz
Stephen D. Culver
Claire M. Cunningham
Katherine C. Daniels
David A. Davila
Anica H. Davis
Erica Y. Davis
Irene Davis
Clinton E. Day
Robin L. Dean
Christopher M. DeManche
Rhonesia Dennard
Ann R. Denton
Sandra J. Deshong
Suzanne DeVore
Carlos E. Diaz
Carlos J. Diaz
Carmen L. Diaz
Rachael Dols
Dionna Doss
Patrick Doughty
Lydia R. Dowe
Lyndsey N. Dowling
Cynthia A. Dubs
Judith Duncan
Robert C. Duncan
Pamela Dupree
Nicole A. Duran
Roland S. Ebanks
Lisa M. Eckenrode

Linda F. Edwards
Tameshia L. Edwards
Alicia B. Ellison
Muhammed A. Elsheikh
Alicia Ember
Sharon and Ken Espinola
Ronald C. Favata
Consuelo Field
Timothy L. Figgers
Mildred Flores
Theodore V. Floyd
Lisa Foerster
Linda A. Fogarty
Diana Ford
Bobbi E. Fortner
Porshe' M. Fuller
Lauren C. Furry
Teresa K. Galloway
Dimple A. Galvin
Jorge M. Garcia
Judith and Richard
Gaspar, Ph.D.
Kellie Geary
Mark Gentry
Peter Germroth, Ph.D.
Nieves S. Gillis
Peggy and Bernard Gleason
Barbara B. Goldstein, Ed.D.
Anthony Gonzalez
Melissa A. Gonzalez-Lam
Benita M. Gray
Lely J. Gray
Diane Grey
Ryan Griffin
Annalise M. Griffith
Laura J. Hales
Gabriela Q. Hamilton
Shirley Hamilton
Elizabeth Hanson
Bridget A. Harris
Barbara Hart
Samuel D. Hawk
Joanne S. Healed
Linda K. Herlocker, Ed. D.
and Elizabeth Hughes
Lourdes Hernandez-Ortiz

Debra Heyse
Joann Hill
Marissa Hill
Charles Holmes
Sheree L. Hope-Shay
Margaret Hopson-Fernandes
Barbara Huggett
Aaron M. Hurlstone
Theresa Huynh
Tochukwu A. Ibe
Carlos A. Inoa
Jana P. Irvine
Kayo Ives
Karen Jackson
Sheila M. Jackson
Samuel B. Jacobson
Nicole E. Jagusztyrn
Terri L. Jamison
Christi L. Johanneman
Amelia Johnson
Sandra A. Johnson
Sean Johnson
Taylor Johnson
Adrianne and Lucas Jordan
Zoe D. Jordan
Jaheem Joseph
Rod Jurado
Edwin M. Kelley
Joseph A. Kendall
Fauna Keppen
Beth Kerly
Melba and Jack Kipp
Ellis Kirby
June Kirch
Leslie S. Kirkpatrick
Thomas Klee
Bibi S. Koo
Frank Kozlowski
Stephen W. Lambert, Ph.D.
Timothy J. Larue
Eve M. Law
Dustin E. Lemke
David Liller
Lawrence A. Linder
Lius Enterprises Inc.
Dana Livesay

Steve Loffin
Christine Logue
Jill Lopresto
Diana D. Lott
April Lufriu
Debra N. Magwood
Tina Majchrzak
Kathryn Mammenga
Brian W. Mann, Ed.D.
Roxanna L. and
Steven L. Marcus
Elizabeth Matthew
Susan M. McClung
Loren M. McCollom
Gloria J. McKinnes
Kim McMillon
Jorge Mecias-Frias
Travis A. Meek
William Melendez
Lynn Mendelsohn
Ivan Mesa
Lindsay Miller
Rachel M. Modrow
Susan Mongeau
Cynthia S. Monroy-Alba
Maginda Coller Montero
Cynthia Moore
Shannon Moroney
Anthony Mortellaro
Doug Mortellaro
Vincenzo Mortellaro
Sherrie C. Mueller
Corey Murphy
Rebecca Nagy, Ph.D. and
Paul Nagy, Ph.D.
Nathan Nandkishorelal
Justine L. Naylon
Melynda M. Neal
Diep N. Nguyen
Sean Nordquist
Margarita and
Lorin Odorizzi
Carmen and Edwin Olmo
Grace M. Olszewski
Tom Orr
Lauren Palumbo

Estrella Parter
Patriot Metal Recycling
Earl E. Paul, Ph.D.
Michaela M. Pecoraro
Jerry Pedrero
Denise O. Peeks
Dulce R. Perez
Ebony N. Perez
Candy Persechino
Susan Pierce
J. R. Piper
Faith and Frank Plumb
Lindsey Plyler
Blankenbaker
Wendy A. Pogoda
Paula J. Porter-Smith and
Ronald B. Smith
Cathy Pulham
Ann Quinn
Wendy M. Quintero
Carol Ragan
Loretta R. Ramsay
Ann Rast
Adam Recvlohe
LaFran D. Reddin
Susan Regenhardt-Stees
and Jay Stees
Elizabeth and Randall Reid
Jason C. Renner
Marcie Revale
Alex Reyes
Gina Ricard
Cesar R. Rivera
R. Diane Rodriguez
Terin Ronson
Matthew P. Rooney
Peter Rossi
Nicole L. Rudd
Anna Marie K. Sadler
Frederick J. Sails
Denise Samide
Anthony Sardone
Vincent T. Scialli
Theresa C. Scott
Doreen Shillingford
Linda Singleton

Terri and William Smetanka
Eda G. and Curtis G. Snyder
Mit Solanki
Eric Soule
Ryan M. Soule
Cameron Spears, Ph.D.
Ann E. Stevens
Patricia Stevenson
Kathy Stokes
Lee M. Stokes
Carolyn Strickland
Kathryn Stubbs
Lillie M. Sturkes
Jean Switalski
Judith Tanner
Maritza M. Tarazona
Deborah C. Taylor
Irisley Tejeda
Dale Thompson
Natalia Topham
Kelley Torregiante
Frank Torres
Nathan True-Daniels
Rhonda and Glenn Turner
William Underwood
Gregg P. Valachovic
John VanDyke
Vicki Vawter
Raymond Vince
Angela Walters
Nilanthi Warnasooriya
Jewel Warren
Jack Waugh
Doris Weatherford
Wayne A. Wesa
Bryan White
Henry Wierzbicki
James Wiggers
Lane Williams
Robert Winslow
Carmen and Derrick Worrels
Margaret Zabor
Mark D. Zarycki

MATCHING GIFT DONORS

AIG Matching Grants
Program
Bank of America Foundation
Deutsche Bank Americas
Foundation
Goldman Sachs
Publix Super Markets
Charities, Inc.
Verizon Foundation MIP

GIFTS IN MEMORY OF

Justin Daniel
Kwane Doster
Jonathan Fields
Paulette Szabo Gross
Michael David Holmberg
Peggy Leffler
Thomas O'Neil
Calyx Schenecker
Geneva Berry Schmalz
Susie Steiner
Gwendolyn Stephenson, Ph.D.
Cathy Zaccari

GIFTS IN HONOR OF

Ken Atwater, Ph.D.
Alexander Cabasu
Dina Canasi
Lydia Daniel, Ph.D.
Leo Diaz, Ph.D.
Adrienne Garcia, Ed.D.
Dr. Michelle Stencil

GIFTS IN-KIND

3M
American Import
Auto Parts
The Barrymore Hotel
Tampa Riverwalk
Bisk Education
Bright House Networks
Cayman Airways Ltd.
Collision Repair Education
Foundation
The Columbia Restaurant
Ybor
Ann Dowdy
Hillsborough Community
College
Hillsborough Community
College, Dale Mabry Campus
Hillsborough Community
College Brandon Campus
Hyatt Place Tampa
Keystone Automotive
LKQ Corporation
Marriott Tampa Waterside
Morgan Auto Group
Oxford Exchange
Painting with a Twist
Rolling Pin Kitchen
Emporium
Brenda P. Rouse
Salt Elements
Schramsberg Vineyards
Stephen C. Shear
Southwest Airlines
Stageworks Theater
Strands of Sunshine
David A. Straz, Jr. Center
for the Performing Arts
Sun City Center Flowers
Taco Bus
Tampa Bay Rays Baseball LTD
TeBella Tea Company
The Westin Tampa Bay
Toffee to Go

TPC Tampa Golf
Vigo Importing Company
VooDoo Chef
Westchase Golf Club
Donna Wolski
Wright's Gourmet House

This report recognizes
gifts received between
July 1, 2014 and June 30,
2015.

*Every effort has been
made to ensure that all
donor names are correct.
Please inform the HCC
Foundation of any errors.*



Nothing in this life surpasses the feeling of having someone at your side when most need it. This scholarship makes me feel like donors are my family whispering in my ears, "Do not give up, you can do it, courage, you are almost there."

— Scott A., HCC Student

HCC Foundation

2016 Board of Directors

EXECUTIVE COMMITTEE

Chuck Peterson, Jr.
Chair
Caspers Company

James A. Fernandez
Vice Chair & Treasurer
MorganStanley Wealth Management

Steve Cona III
HCC Trustees' Liaison
Associated Builders & Contractors Florida Gulf Coast Chapter

Al Erdman
HCC President's Liaison
Hillsborough Community College

Joyce Armstrong Adams
Community Volunteer

Cisco Malpartida-Smith
Development Committee Chair
GTE Financial

Gary Vien
Governance and Board Development Chair
Suncoast Credit Union

MEMBERS-AT-LARGE

Ann E. Allen, *Fifth Third Bank*

Jack Amor, *TECO Foundation*

Debra Bauman, *Skanska*

Rey Bulnes, *The Bulnes Group*

Ed Coursey, *HCC Faculty Liaison*

Julius Davis, *VoltAir Consulting Engineers*

Deveron Gibbons, *Amscot Corporation*

William C. Hirsch, *CPA*

Charles M. Holloman II, *Esq., Attorney*

Jaclyn Kilpatrick, *The Florida Orchestra*

Brett Lafferty, *Verizon*

Joe D. Lauck, *Keller Williams Realty*

Adrian Marrullier, *Dolphin Venture Group, LLC*

Edward Miyagishima, *Port Tampa Bay*

Rich Shannon, *Williams Company*

Ryan Sladek, *PNC Bank*

Scott Smith, *St. Joseph's Hospital - South*

John Zettel, *AVI-SPL*



Contact Us

Stephen C. Shear
Executive Director

Donna Wolski
Director of Development

Brenda Rouse
Annual Fund and Alumni Relations Manager

Josette Bulnes
Finance Manager

Ann Paget
Database Manager

June Kirch
Executive Assistant

HCC Foundation

 813-253-7114

 foundation@hccfl.edu

 39 Columbia Drive, Tampa, FL 33606

hccfl.edu/foundation

hccfl.edu/foundation

