



Annual Report

2021-2022





This annual report from the HCC Foundation paints a picture of the outstanding year we had in 2021-2022, all thanks to our generous donors. We are so grateful to ALL our donors, at every level, who are named in this report, but we would like to highlight a few of our new funds and donors, as well as some of our donors who increased their gifts last year.

We are very proud to be the custodian of three new leadership-level endowments in honor of trailblazing community members: The Drs. Rebecca and Paul Nagy Endowments, The Elizabeth Smith Endowment, and The Allen, Hester, and Newlin Endowment. Endowments are the most lasting way donors can support HCC students, since these funds are invested in perpetuity and the earnings are used to provide scholarships and other program support for students and faculty.

Read more
on the next pages
about these three
exciting gifts and
many more new
donations to the
HCC Foundation.



Funds raised support students like Rochelle, who recently said:



I would like to express my sincere gratitude and honor for being the recipient of the AAUW Sun City Center Branch Scholarship. This scholarship means a lot to me, because it helps to relieve some of the financial burdens associated with obtaining a college education. In addition, your benevolence motivates me to work harder to ensure that what was once a distant dream of becoming a Registered Nurse, as it becomes a welcoming reality.

I would further like to express that your generosity towards a single mother like myself aids in demolishing the stigma associated with single-parenting, and the grim outcome of not having a successful career. Through your assistance, and with hard work and perseverance, I can rise above my obstacles and become a role model to my children. They will be a testament to my success and learn that no matter what life throws at us, we can overcome by remaining dedicated and committed to our desired goals."

HCC Foundation 2021 – 2022 Board of Directors

Chair, Charles M. Holloman II, Esq.

Vice Chair, Eric W. Bailey

Treasurer, Christopher H. Taylor

Development Chair, Georgia Vahue

Governance Chair, Bruce Napier

Trustees' Liaison, Greg Celestan

President's Liaison, Deborah Kish Johansen, Ph.D.

Past Chair, Louise Ellrod

Faculty Liaison, Anthony Spatola

Executive Director, Stephen C. Shear

Anthony Anselmo

Marcel Blythe

Peter Cirak

Justin Day

Gina Evans

Robert Fields

Laura Gagnon

Scott Goldbach

Darlene Johnson

Stephen M. Koontz

Phil Minden

Linda Neverson

Lucila Ramiro, M.D.

David Reno

Ann Sells Miller

Karl Strauch



HCC Foundation Staff

Stephen C. Shear, Executive Director

Lee Lowry, Director of Development

Denise Godfrey, Development Officer

Shameka Conwell, Scholarship Manager and Development Associate

Pam Sundown, Finance Manager (through April 2022)

Daniel Antlitz, Finance Manager

Ann Paget, Database Analyst

Cristina Rattes, Executive Staff Assistant



LEADERSHIP LEVEL GIFTS

The arts and student achievement have been the driving factors in Paul and Rebecca Nagy's lives careers, hers at University of Florida, and his here at HCC. To support those goals at HCC, the couple made a \$450,000 commitment to, in part, commission a significant work of art by nationally acclaimed artist Ya La'Ford to be installed at our new Gwendolyn Stephenson administration building and serve as an inspiration for students and HCC team members for many years to come.

Liz Smith, for whom the second endowment is named, is the retired Chairman and CEO of Bloomin' Brands, parent company of nationally renowned restaurants Outback Steakhouse, Bonefish Grill, and Carrabba's Italian Grill. **In recognition of her distinguished career, the restaurant group invested \$300,000 to establish The Elizabeth Smith Endowed Scholarship,** which will provide full annual scholarships to three female students who are majoring in business operations or management.



The Allen, Hester, and Newlin Endowed Scholarship similarly honors those who paved the way for those who would come after them. **A gift of \$300,000 from Calvin Reed, owner of Tampa Tank, Inc. and former President and CEO of Florida Structural Steel (retired), and his family was made to honor three of the most respected and influential local men in the field of welding.** Reflecting their passion for finding new talent in the field, these scholarships will pay for all tuition and fees for two Welding students with financial need each year.

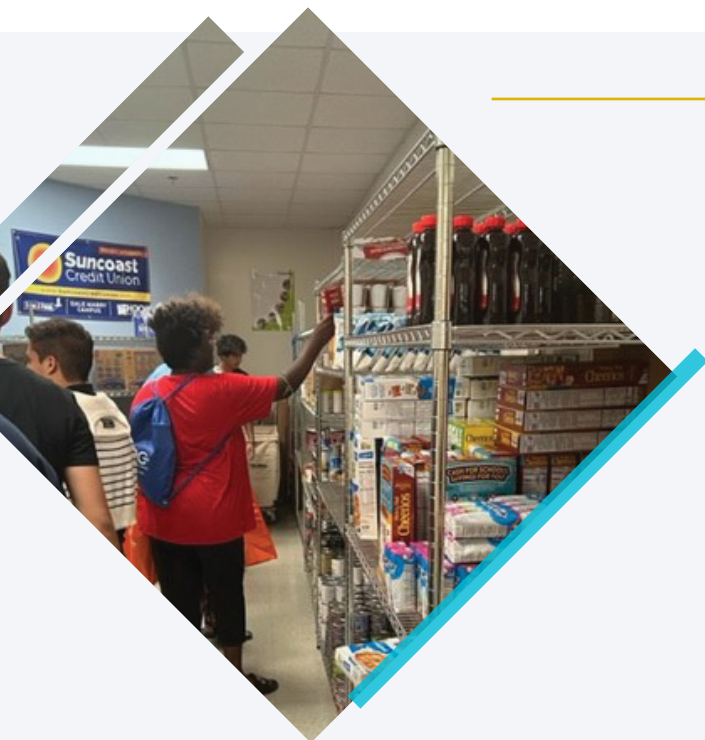

INCREASES AND NEW ENDOWMENTS

Several of our long-time donors and organizations continued and enhanced their commitment to HCC last year. The Mayor's Hispanic Advisory Council, Tampa Hispanic Heritage, Inc, and the Sheriff's Hispanic Advisory Council all continued their mission to support Latino students at HCC. **Suncoast Credit Union, one of our most valuable partners, increased their sponsorship of programs like Food 2 Finish, our food insecurity program, to name only one.** The Hope Children's Fund's leaders became aware that their scholarship could do more if they increased their gift. And the Schenecker family, by doubling The Calyx Schenecker Endowment, will support visual arts students well into the future.

In addition, we had several notable new endowments and new annual scholarships created. Judith Alicea, long time faculty member, created an endowment upon her retirement that will support first generation students, and retiree Cynthia Hawkins also created an endowment to benefit students with scholarships. **Upon the retirement of Dr. Allen Witt, a fund in honor of him and his wife Mercedes was created to benefit students at the SouthShore campus.** Community leader and restaurateur Richard Gonzmart started a fund in memory of Chef Kelly Fletcher. SouthShore friends Kathy and Don Vore created a new endowment, and before earnings are able to be realized from the investment, they funded annual scholarships to bridge the gap and support students right away.





NEW SCHOLARSHIPS

New annual scholarships from EquipmentShare, The Vision Council, the Tampa Bay Prosperity Foundation/Tampa Bay EDC, and the Urban League will support students in programs from optometry to heavy equipment, students from some of the most economically challenged zip codes in Hillsborough County, and students graduating into highly specialized and badly needed sectors of our economy.



FACULTY AND STAFF SUPPORT

And possibly most impressive of all, **HCC faculty and staff are giving at higher levels than ever before. Because of their generosity, the 2022 Employee Campaign raised more than \$90,000 to support student-centered projects and programs** like the Brandon Campus's Food Forest, SouthShore's Learning Circle, Ybor City's arts programs, Plant City's Caring Closet, beautification at Dale Mabry, and general scholarships across the college for every possible student we can fund. The work and example of faculty, staff, and administrators at HCC, under the leadership of President Ken Atwater, are the main reasons why our community recognizes the vital role that HCC and the HCC Foundation play in Tampa Bay's success.

THE 1968 LEGACY SOCIETY AT HILLSBOROUGH COMMUNITY COLLEGE

The Foundation has recently created The 1968 Legacy Society to commemorate the year of the College's founding. The Society is comprised of those who share our vision of serving the ever-evolving educational needs of our students and who make a commitment to that vision by making a planned gift.

Should you choose to include HCC in your estate plans, we would be honored to know of your intentions so we can acknowledge you as a member of The Society. Members will be recognized in our publications and on our website, and will receive a lapel pin to identify them, as well as being invited to an annual special thank-you event.

Bequests from a will or trust are the most common way to leave a planned gift to the HCC Foundation. Some people set aside a certain dollar amount. Others leave a percentage of the estate or assets left over after providing for their family. Others have made the Foundation the beneficiary of 401K/IRA plans or life insurance policies, or have established a Charitable Gift Annuity or a Charitable Remainder Trust. All qualify a person, a couple, or a family for membership in The 1968 Legacy Society.

To learn more, contact the HCC Foundation at 813.253.7165 or foundation@hccfl.edu, or visit us online at HCCFoundation.com/PlannedGiving.



Legacy Society Donors

Anonymous
Kenneth H. Atwater, Ph.D.
Eric W. Bailey
Lydia R. Daniel, Ph.D.
Anthony Fernandez*
George Duga Irrevocable Trust*
Donald H. Gilbert*
Douglas Gwynn, Ph.D.
Kathleen B. King
Catherine P. McEwen, J.D.
Rebecca Nagy, Ph.D.
and Paul D. Nagy, Ph.D.
Lucila Ramiro, M.D.
Stephen C. Shear
Lillie M. Sturkes

* Denotes deceased



Donors

THE HCC FOUNDATION IS GRATEFUL TO ALL OUR DONORS,
AT EVERY LEVEL, FOR THEIR GENEROUS SUPPORT.

ANNUAL REPORT JULY 2021 TO JUNE 2022

This list recognizes cumulative gifts received between July 1, 2021 and June 30, 2022.
Every effort has been made to ensure accuracy. Please inform the HCC Foundation of any errors.

Donors of \$1,000,000 and above

Children's Board of Hillsborough County

Donors of \$250,000 to \$499,999

Calvin H. Reed Family

OSI Restaurant Partners, LLC.

Donors of \$100,000 to \$249,999

Community Foundation of Tampa Bay, Inc.

Danita & Glenn Dickman Family Foundation at CFTB

A.C.E. Foundation

Donors of \$50,000 to \$99,999

The Florida College System Foundation, Inc.

Suncoast Credit Union Foundation

William A. Gregory Jr. Foundation

Donors of \$25,000 to \$49,999

Early Learning Coalition of Hillsborough County

Hillsborough Community College

SunTrust Banks, Inc./Truist

Tampa Bay Economic Prosperity Foundation

The USAA Foundation, A Charitable Trust

Donald Vore

Donors of \$10,000 to \$24,999

Adele S. Bernett Memorial Fund

Judy Alicea

Association of American Medical Colleges

Baker Barrios Architects
Charles Perry Partners, Inc.

City Of Tampa

Crystal Springs Preserve, Inc.

Cynthia D. Hawkins, Ph.D.

eTeamsponsor Inc.

Geico

Helios Education Foundation

Krewe of Sant' Yago Education Foundation, Inc.

Nielsen

Saul Rachelson

Reno Boyd

Suncoast Credit Union

Syracuse University

Tampa General Hospital

TCM Bank, N.A.

UA Local 123 & MCA Central Florida Charitable Foundation

Urban League of Hillsborough County

USF Foundation, Inc.

Wells Fargo Bank, N.A.

Ybor City Development Corporation

Donors of \$5,000 to \$9,999

Anonymous (3)

Anston-Greenlees, Inc.

BayCare Health System

Brown & Brown Insurance of Florida Inc., Pinellas Division

CapTrust Financial Advisors

Cathy Zaccari Memorial Foundation, Inc.

Enterprise Holdings Foundation

EWI Construction, LLC.

Fifth Third Bank

Florida Blue

Gale Healthcare Solutions LLC.

Gilbane Building Company

Harvard Jolly Architecture

Horus Construction Services, Inc.

Alyssa and Othello Hunter

Jacqueline Jackson

Denise McCarthy

Mosaic Fertilizer, LLC.

NACCE, Inc.

The New York Yankees Tampa Foundation, Inc.

PNC Bank

Barbara and Marty Port

Port Tampa Bay

Sandra Rodger

David Ross, Ph.D.

The Facilities Group

Ann and Robert Trinkle

University of Central Florida

Walbridge Aldinger

Wilder Architecture, Inc.

Donors from \$1,000 to \$4,999

7th + Grove

A & A Electric

All Phase Electric and Maintenance, Inc.

ALS Education, Inc.

American Association of University Women SCC/ SouthShore

Amphenol Custom Cable

The Ariel Business Group, Inc.

Associated Builders & Contractors, Inc.

Ken Atwater, Ph.D.

B & I Contractors, Inc.

Barnes Trial Group

Big Brothers Big Sisters of Tampa Bay, Inc.

Blind & Shutter Gallery

Bruce Bondurant, Ph.D.

Anthony Borrell, III, Ph.D.

BOS

Cynthia Brady

Sandra and James Brookins, M.D.

Christine and Anthony Bruno

CareerSource Tampa Bay

Caspers Company
McDonald's

Gregory Celestan

Erika N. and Peter M. Cirak

Evelyn and Martyn Clay, Ed.D.

College Tennis Academy, Inc.

Cornerstone Lathing, Inc

Kathleen and Clinton Dawes

Elaine M. Diaz

Energy Air, Inc.

Enterprising Latinas, Inc.

EquipmentShare

Mary C. and James A. Fernandez

Robert S. Fields

FleischmanGarcia

Florida Science Olympiad Inc.

Florida Veterinary Medical Association Foundation, Inc.

Laura Gagnon

Luis F. Galeano

Roberto P. Garcia P.E.

Sonya A. Golden

GTE Financial

John L. Hall

Hepner Architects, Inc.

Highland Student Housing Holdings

Hillsborough Community College Brandon Campus

Hillsborough Community College SouthShore Campus	Lucila Ramiro, M.D.	Denise Godfrey	Bay Area Manufacturers Association
Hillsborough Community College, Plant City Campus	Kenneth Ray, Jr., Ph.D.	Charles Holloman II, Esq.	Joe Bentrovato
Hillsborough Community College, Dale Mabry Campus	Rivero Gordimer & Company PA	Annazette Houston	Cathy Bilka
Hillsborough County Veterinary Society, Inc.	SGM Engineering	Darlene Johnson	Louis Bonavita
Hillsborough Transit Authority	Dawn and Stephen Shear	Scott Kearney	Lucy Brown Short
Holmes Education Consulting LLC.	Simply Healthcare Plans	Kestrel Financial, Inc.	Lori Bryant-Chin
The Hope Fund for Children Southshore, Inc.	SPF MGT CO. LLC.	Kathleen B. King	Kenneth Burdzinski
Humana Specialty Benefits	St. Petersburg College	Loralee and Stephen Koontz	Busch Gardens Tampa Bay
Interfaith Social Action Council Inc.	Laura Stephenson, Ph.D. and Jason Stephenson, M.D.	Cris Legner	Bart B. Butler
Joseph Volleyball Camps, Inc.	Tampa Hispanic Heritage, Inc.	Dustin E. Lemke	Evert Cabrera
Diane Kelly	Tampa Palms Women's Club, Inc.	Lee Lowry	Marianne O. Caldwell, Ph.D.
Elizabeth R. Key-Raimer, Ed.S, and Philippe Q. Raimer	Tampa United Events Inc.	John Meeks	Kayla Charles, Ed.D.
Deborah Kish Johansen	TampaBay Vertiv	Microlumen	Peggy Chase
Las Damas de Arte, Inc.	Tappouni Mechanical	Milliken Design	Monica Chen
Linder Industrial Machinery Company	Sheri and Charles Thompson	Philip Minden	ChildCare Careers
Long & Associates Architects/Engineers, Inc.	TLC Engineering Solutions	Thomas R. Neff	Jennifer W. China, Ph.D.
MCL Jayco	Trane	Marcellyne Penny	Ginger Clark, Ph.D.
Vonda Melchior	TRiO Student Support Services	Leif Penrose, Ph.D.	Ann Marie Coats
Mettler Toledo Product Inspection	Visit Tampa Bay	Drew and Anne Pittman	Coca Cola Florida
Metz Culinary Management	VoltAir Consulting Engineers, Inc.	Precision Build Solutions LLC.	Frederica Coleman
Morrow Steel	Welch Tennis Courts, Inc.	Racketstats, LLC.	Norina and Ed Coursey
MOR-TV/Hearst Television	Wrk Lab Inc.	Shawn H. Robinson, Ed.D., J.D.	Crisis Center of Tampa Bay
The Moses White Foundation	Alisa Zujovic	L. Casey Shear	Georgina Cronin
NACFE Tampa Bay Chaper	Donors of \$500 to \$999	Tierra Smith	Trudy A. Cruz
Paige Niehaus	Anonymous (2)	Kristen Smuder	Whit Curry
Nielson, Hoover & Company	Alex Ambrioso	Sodexo, Inc.	Alison T. Davila
Nuts, Bolts & Thingamajigs	Anthony Anselmo	Pam Sundown	Clinton Day
Pan American University Women's Club	Gina and Eric Bailey	Treehouse Gallery	Digna De Los Santos
Patcraft	Mitzi R. Barnes	Georgia K. Vahue	Gaby Delisme
Dayaghan Pendharkar	Alejandra and Ryan Buckthorpe	Andrea C. Vicente, Ph.D.	Rhonesia Dennard
Peninsular Mechanical Contractors, Inc.	Aimee Busquet	Donors of \$100 to \$499	Wendell Duggins
James F. Perry, Ph.D.	Lisa Centonze, D.V.M. and Vincent Centonze, D.V.M.	Anonymous (4)	Thomas S. Eaton
Plant City Rotary Club	William L. Day, Ph.D.	Gina Abadir	Leslie K. Eckstein
Carolyn Price	William L. Day, Ph.D.	Christina Acosta	Alicia B. Ellison
	Louise and Matthew Ellrod	AdventHealth	Bea and Al Erdman
	Gina Evans	Audrey and John Ahlefeld	Angela Eveillard
	Faculty United Service Association	AmazonSmile Foundation	Liz Fabi-Piller
	Leslie and John Fields	Christopher Baez	Facebook
	Odette Figueruelo	John Ball, Ph.D.	FedEx Ground
	June Fishbourne, Ph.D.	Mubarak Banisakher	Richard Fee
		Bank of America Charitable Foundation	Johnny A. Ferlita
		Deborah Barr, Ph.D.	Pam Ferron
		Ronnette Barther-Gordon	Millie Flores
		Dan Bavaro	FloridaMakes
			Flower Crown Kombucha LLC.
			Dwight Ford

Ilene Frank	Zabrina A. Lopez	Michelle Sanders	Diana and John Bacheller
FSMTA District 9	Nancy C. Lorenzen	Theresa C. Scott	Michele Baker
Merry Galvin	Stephen J. Madonna, Jr.	Mary Seguiti	Tollie Banker
Kellie Geary	Heidi Mahoney	Richard Senker	Nicole C. Bargerone
General RV Center	Manasota Flooring	Yaima Serrano	Steve R. Barry
Christene Gerardi	Mara L. Manis, Ph.D.	Rebecca Shafer	Terri Barshay
Jacqueline Gill	Brian W. Mann, Ed.D.	Doreen Shillingford	Hikmat BC
Andy Gold, Ph.D.	Brian Marlowe	Lisa B. Simmons	Michelle Beaubian
Carrie L. Hall	Marriott Tampa Waterside	Kathryn Smith	Stefani H. Beddingfield
Gregory Hamblet	Lisa and Ben Marshall	Lisa K. Smith, Ph.D.	Stefani H. Beddingfield
Shirley Hamilton	Andre Mathurin	Shane Smith	Leerone Benjamin
Kenneth Hanks	Kimbril S. May	Karla Solis	Susan K. Bergman
Kathleen and Craig Hardesty, Ed.D.	Jacob T. McAlister	Cameron Spears, Ph.D.	Guillermo Betancourt
Ashley Harrier	Elizabeth B. McCullough	Carol Stallworth	Natalie Bisciglia
Kristin B. Heathcock, Ed.D.	Shawn McKinney, J.D.	Jeanette Starks	Martha Blake
Debra Heysek	Maggie Medina	Shelly K. Stein, Ph.D.	Karen Boosinger
Nicole Hiers	William A. Mellan, Ph.D.	Janet Stevenson	Nakol Bowman
Higher Education Research and Development Institute	Lynn Mendelsohn	Shelley Stewart	Jeannette Bradley
Hillsborough County Government	Metropolitan Ministries	Gwen Suarez	Veronica Bradley
Susan H. Hoerbelt, Ph.D. and Richard W. Hoerbelt	Steven Milhorn	Eleanor W. Taborn	Dexter G. Brock, Ph.D.
Suzy Holley	Charlie Miranda	Maritza M. Tarazona	Emily Brown
Mary Ellen Holmberg	Val Mohanakumar	The Art of Education University	Alberto D. Camacho
Barry C. Hubbard, Ph.D.	Michelle D. Monteleon	The Car Park	Michelle Carlino
Danyel Hudson	Ashley Morgan	Michelle Thompson	Angela I. Carlson
Todd A. Huffman	Erika Moyers	Charles and Rondi Tiernan	Tammy Charles
George Irwin	Stella Munday	Elaine Trotter	Eric Cobble
JMI Resource	New Hotel Collection - Arcadia Resorts	Vien V. Truong	Liliana Coleman
Todd A. Joseph	Judith P. Nolasco, Ed.D.	Vicki Vawter	Rebecca Corbin
Joann Kakascik-Dye	Krista Noren-Santmyer	Mary Watts	Andrea Cress
Gregory Kepner	Ann and Thomas Paget	Julie A. White	Jean Danic
Fauna Keppen	Bethoria Paige	Daniele N. Whitman	Lydia R. Daniel, Ph.D.
Nadine Kim	Roxanna Palmer	James Wiggers	Irene L. Davis
Kimmins Contracting Corp.	Kelley Parris	Elouise and Olly Wilson, Ph.D.	Iris N. Davis
Thomas Klee	Kim Pasquinelli	Jason A. Wilson	Helen Dayan
Jamie Klingman - Mutchler	Nikung Patel	Jessica Wilson	Karl DeBate
Nadia Kotula	Karen J. Peach	David J. Worley	Linh Do
Frank Kozlowski	Kathryn Pitman	Mark D. Zarycki	Shirley and Maurice Dobbins
Alysia Lance	Paul Rabaut	Donors of up to \$99	Yoshimura M. Downs
Zachary C. Land	Patricia Rand	Anonymous (6)	Anderson
Gary Larkin	Carol Reid	Sharon Aguas	Cindy Dubs
Barbara A. Larson, Ed.D. and Thomas Finkbiner	Mickey C. Reigger	Amber E. Alonso	Karen Dufraine
Laura Lewicki	Madeline Reyes	Brian Alvarez-Bailey	Nela Ebanks
Mark Lewis	Maria E. Reynoso	Patricia Anzalone, Ph.D. and Alessandro Anzalone, Ph.D.	Lisa M. Eckenrode
	Gina Ricard	Kara Arnold	Salvacion E. Egger
	Brenda A. Sanchez		Brandon Eleff
	Mariana I. Sanchez Ramirez		Angela Eward-Mangione, Ph.D.
			Marygrace and Peter Farina

Sharon Fekete
Alyssa Feliho
Teresa Galloway
Peter Germroth, Ph.D.
N. Sheilah S. Gillis
Natalia Giraldo
Barbara B. Goldstein, Ed.D.
Diane Grey
Diego Grilli
Sheila Hajari
Gabriela Q. Hamilton
Jason Hendricks
Susan Hendry
Dawn Herd-Clark
Claudia Herrera
Teresa Hesse
Ellen Hill
Nicki Hollmann-Rawlings
Charles Holmes
April Holmquist
Gary Iglesias
Doris Ingersoll
Kunal Jain
Joi James
Elizabeth and Craig Johnson
Kristin R. Jones
Edwin M. Kelley
Michael Kelley
Susann P. Kirchner
Genevieve Kurian
Mustapha Lahrach
Mary Michele Lambert
Stephen W. Lambert, Ph.D.
Kaleena Landry
Janice Law
Margaret A. Lawless
Nery L. Leon
Lawrence A. Linder
Dana Livesay
Joseph Luc
James E. MacNeil
Laurie G. MacNicol
Andrew Magrath
Debra N. Magwood
Tina Majchrzak, Ph.D.
Jelani Malcolm
John Manasco

Roxanna L. and Steven L. Marcus
David Marquez
Shania Mathews
Lorien H. Mattiacci
Timothy McArter
Trelanah McCalla
Kathrine McGill
William Melendez
Ann Menchen
Michele L. Menendez
Ivan Mesa
Luis E. Mesias Flores
Denice L. Miller
Latima Miller
Yilan Monroe
Cynthia Moore
Bridget M. Mullen
Kristina Nappi
Marquela Nastri
Ruthie Nelson
Thea Nicolaides
Debra J. Ordaz
Aakash Patel
Juan Penagos
Laurie Pierce
Rebecca Pitman
Wendy A. Pogoda
David Ponraj
Paula J. Porter-Smith and Ronald B. Smith
Lisa Powell
Natalie M. Powell
Jason Prats
Pretty Petals
Rachel Pulliam
Laurie Ragsdale
Kim Randall
David M. Reddy
Yovan Reyes
Bredell Richardson
Cindy Robinson
Diane Robinson*
Randall Rockefeller
Gordon Rode
Jeff Rodriguez
Natalia J. Rodriguez-Guerra
Joan K. Rogers

Glenna Ross
Tamara A. Sabando
Steven Salengo
Kathy Sandmoen
Marilyn Santiago
Anthony Sardone
Laurie P. Saylor
Mary Schorr
Kuleen Shah
Lakshmi Shenoy
Beatriz Simonds
Beth Smith, Ph.D.
Irene Spunde
Kathy Stokes
Lee M. Stokes
Kathryn Stubbs
Jean Switalski
Dawna L. Tapia
Linda Tarrago
April Taylor
Beverly J. Taylor
Christopher H. Taylor
Cydni O. Thomas
April Thompson
Antony Thundiyil
Olga Timofeeva
Shavon Tinch
Evelyn Todd
Togolese Students
Community -Florida
Ilyairis Toledo Fuentes
Kelley Torregiante
Michael Treadway
Faride Trujillo
John VanDyke
Raymond Vince
Andrew Walsh
Jody Ward
Nicole A. Ward
Nicole A. Ward-Ordonez
Nilanthi Warnasooriya, Ph.D.
Joseph E. Weaver
David Wingfield
Winn Dixie Stores, Inc.
Robert Winslow
Marcie Yordy
Sharon M. Zegalia

Marquela Zepeda
Gifts in Memory of
Bertha Garcia
Brandon Needy
Cathy Zaccari
Ervin Jackson
Esther Bryant
Felipe Bulnes
Gwendolyn and Steve Stephenson
Jonathan Fields
Kelly Fletcher
Michael Holmberg
Milagros Valdes
Nicole Kelso
Sandra Holley
Suzanne Camp Crosby
Sylvia Carley
Cathy Zaccari
Gifts in Honor of
Afidenyo Robert Anyinefa
Ann Menchen
Barbara Goldstein
Elizabeth Smith
Jack Dayan
Jennifer China
Judith A. Gaspar
Karen Griffin
Kathleen King
Lydia Daniel
Gifts In Kind
Allstate Insurance Company
Theodosia Tamborlan
Hillsborough Transit Authority
Triangle Diesel, Inc.
ACE Host
FLATE/Florida Makes
Cesar M. Garcia
Maryann Scyocurka
Alejandra Gotera
Amanda Poss



Hillsborough Community College Foundation

4115 N. Lois Avenue Tampa, FL 33614
813.253.7114
foundation@hccfl.edu

HCCFoundation.com